A LADYBIRD LEARNING TO READ BOOK

THE FARM

BY M.E.GAGG N.F.U.

ILLUSTRATIONS BY C.F.TUNNICLIFFE R.A.

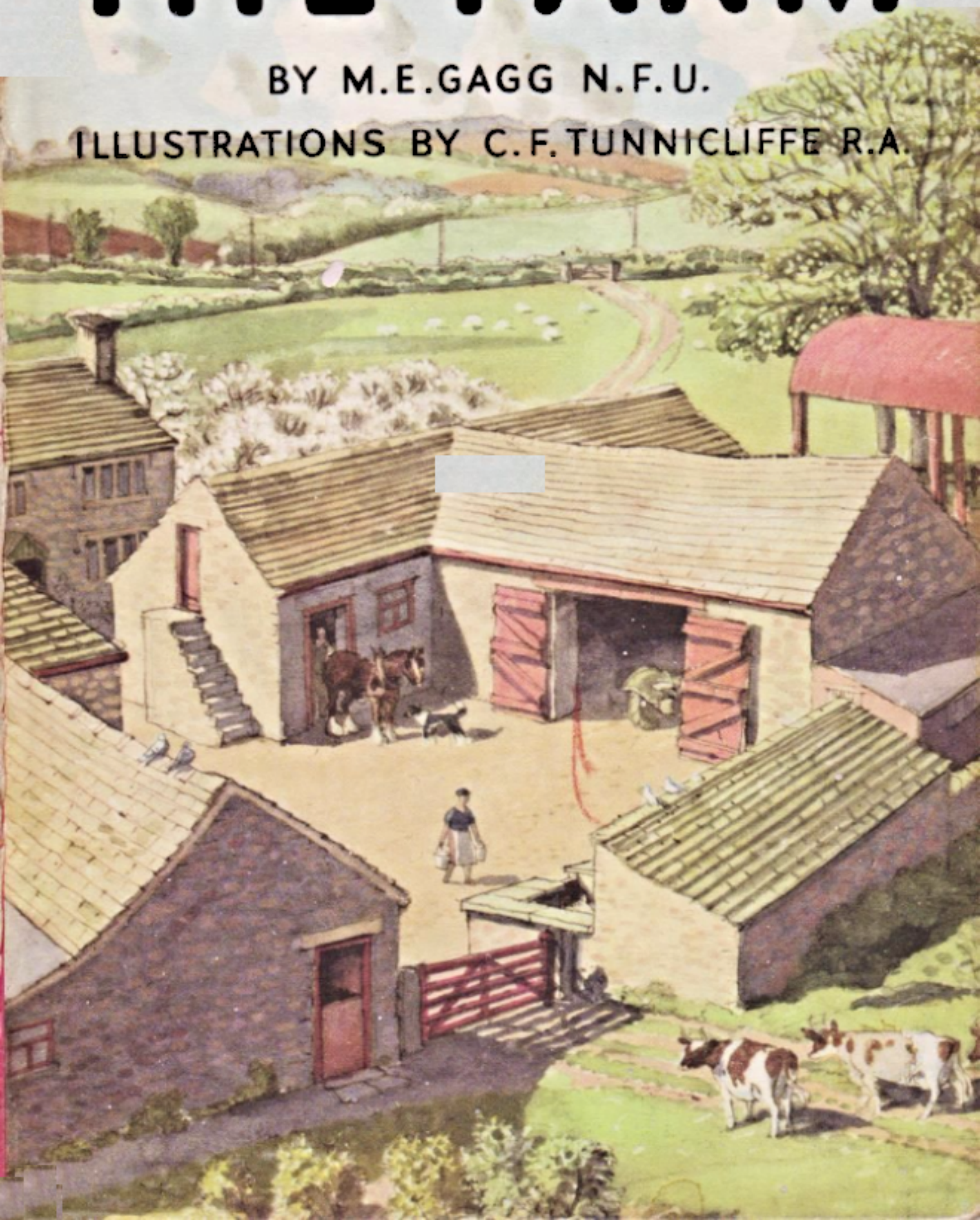

This book has been specially planned, (by an expert on young children), to help YOUR child with the beginnings of reading.

The words have been carefully chosen, there is frequent repetition within the sentences, the material is of special interest to young children, and the delightful pictures by C. F. Tunnicliffe, R.A., have been skilfully matched with the text.

Everything is designed to help beginners to work out for themselves the simple but enjoyable reading matter.

Series 563

© Ladybird Books Ltd (formerly Wills & Hepworth Ltd) 1958
All rights reserved. No part of this publication may be produced, stored in a retrieval system, or transmitted in any form or by any means, electronic, mechanical, photocopying, recording or otherwise, without the prior consent of the Copyright owner.

A Ladybird
'LEARNING TO READ' Book

THE FARM

by M. E. GAGG, N.F.U.
with illustrations
by C. F. TUNNICLIFFE, R.A.

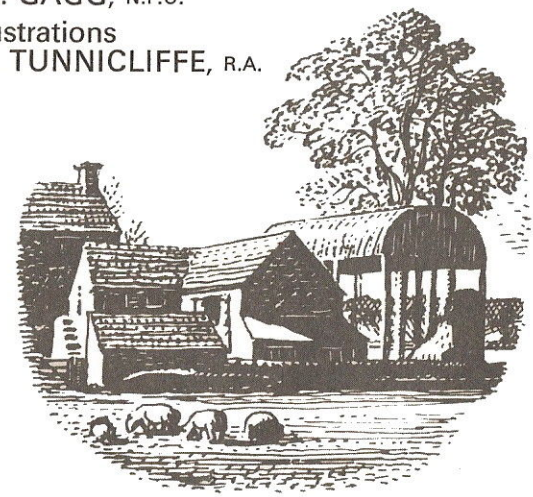

Ladybird Books Ltd Loughborough

Here is
the farm.

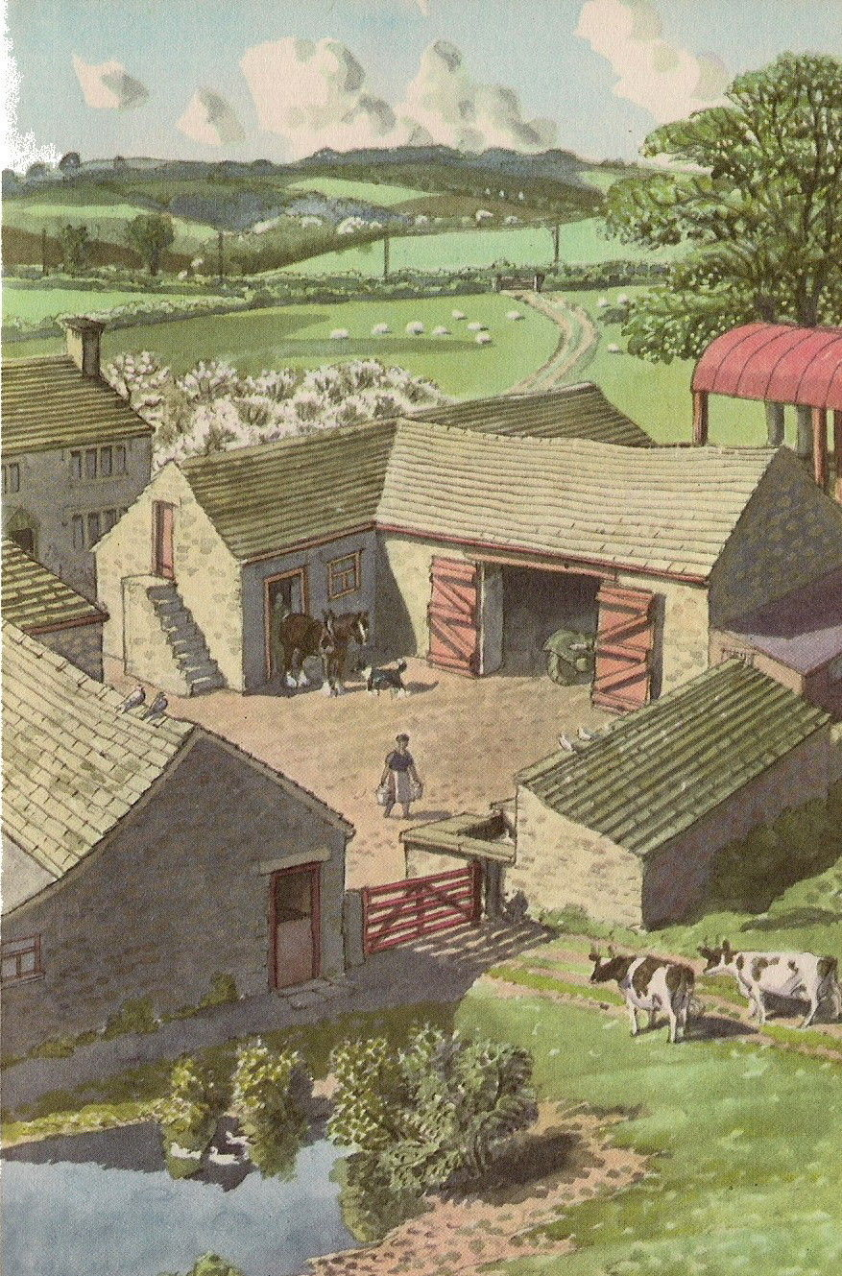

Here is
the stable.

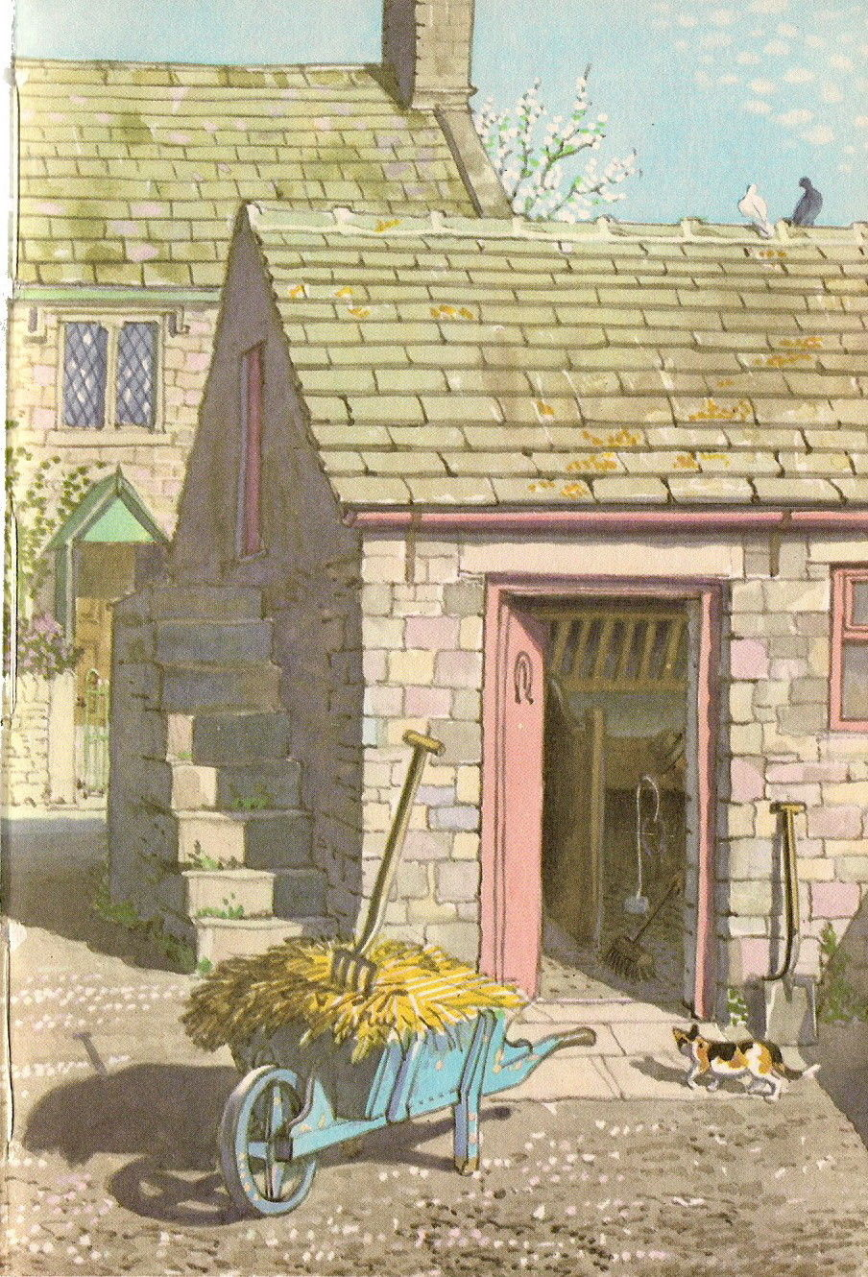

The horse
lives here

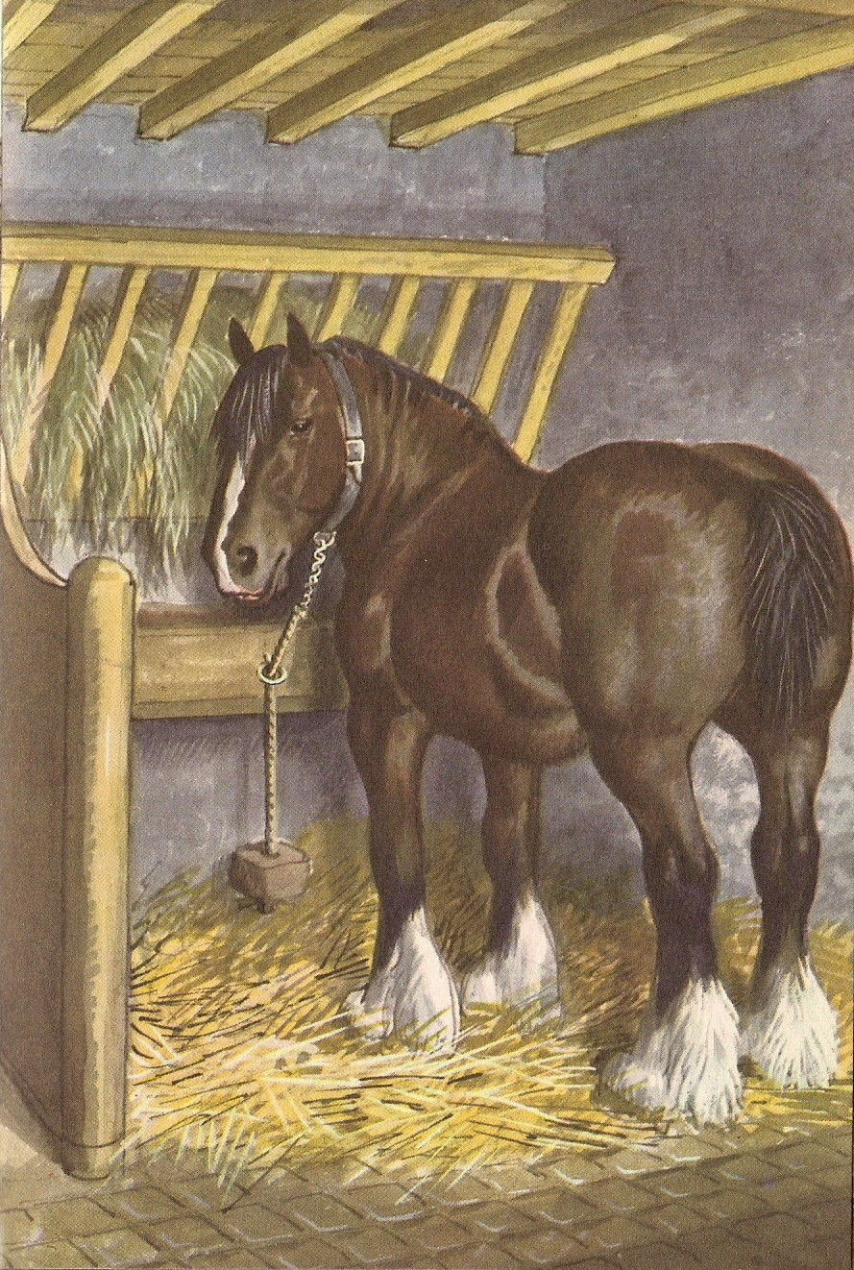

with one
little foal.

Here is
the cowshed.

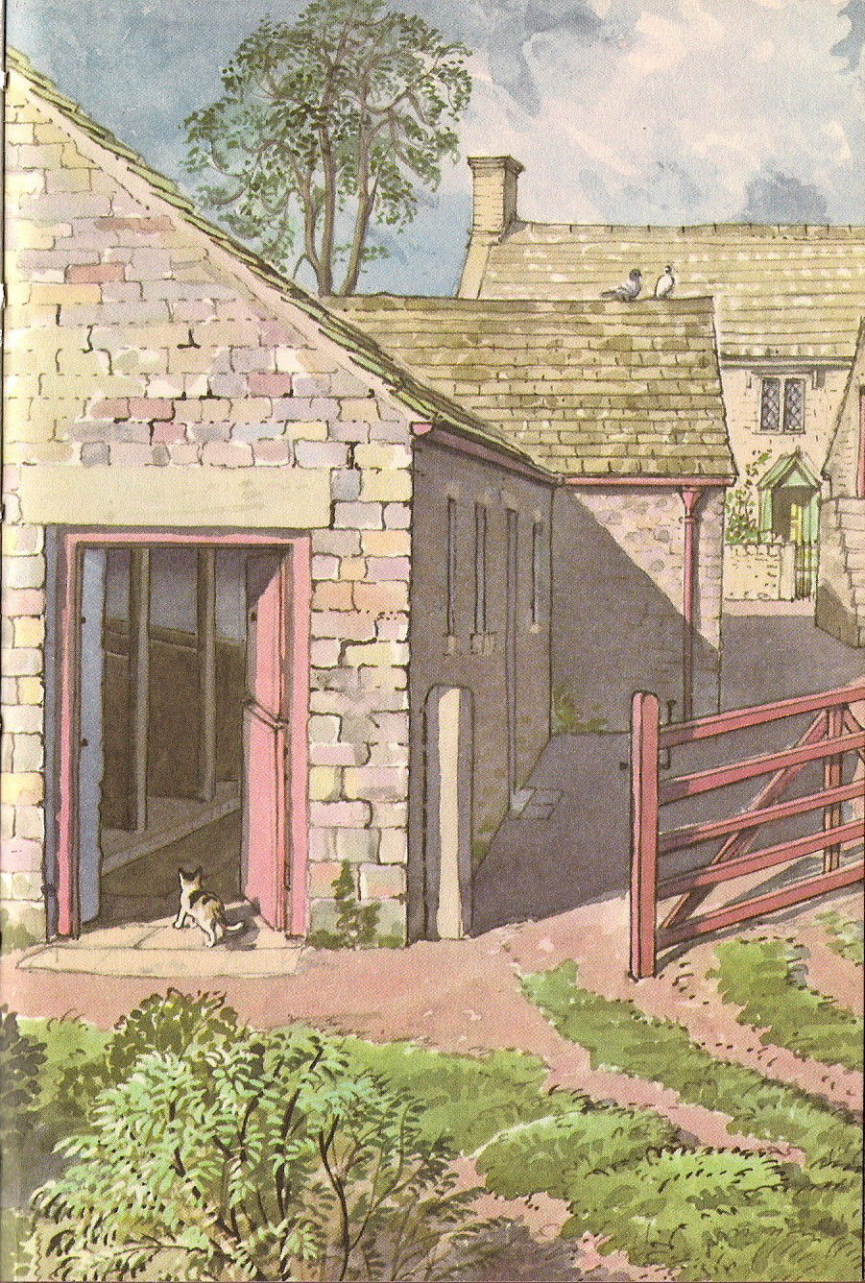

The cow
lives here

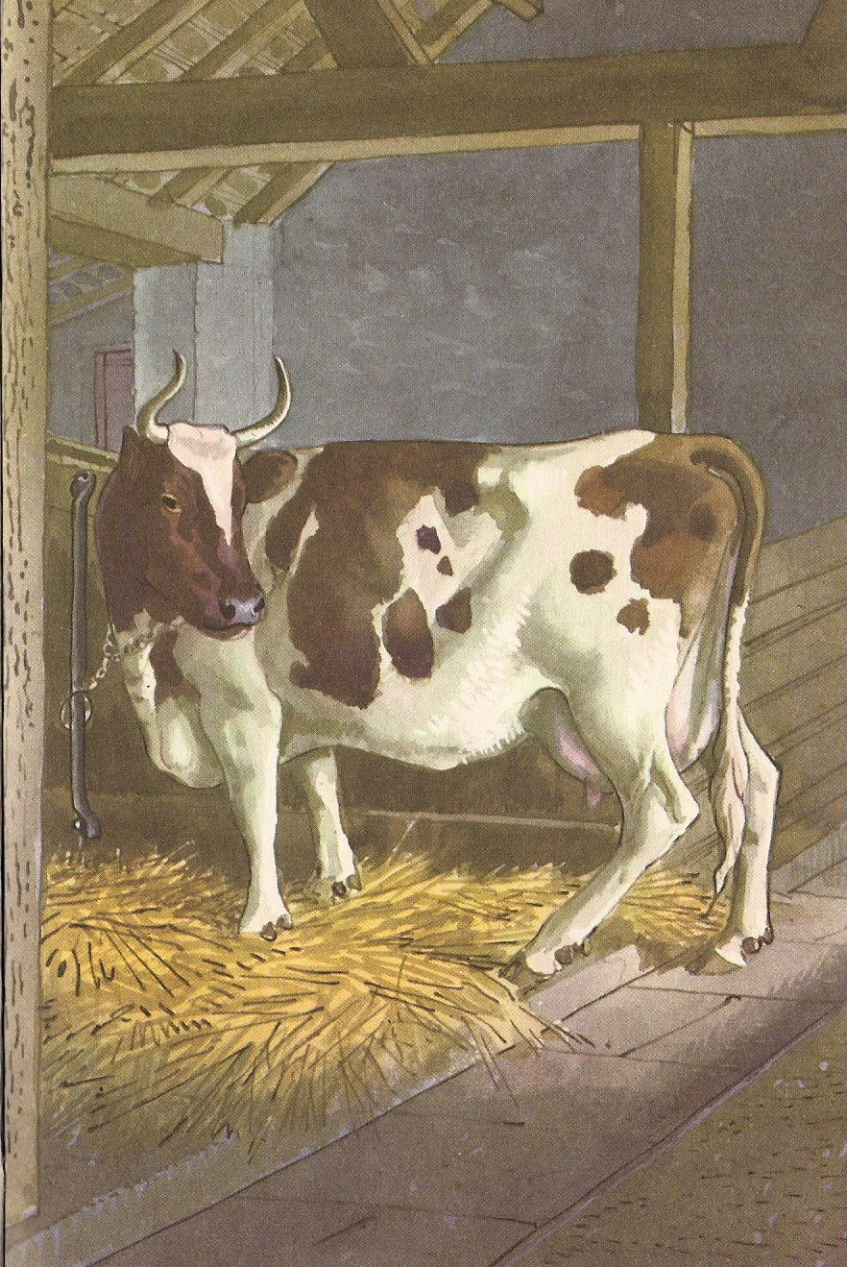

with two
little calves.

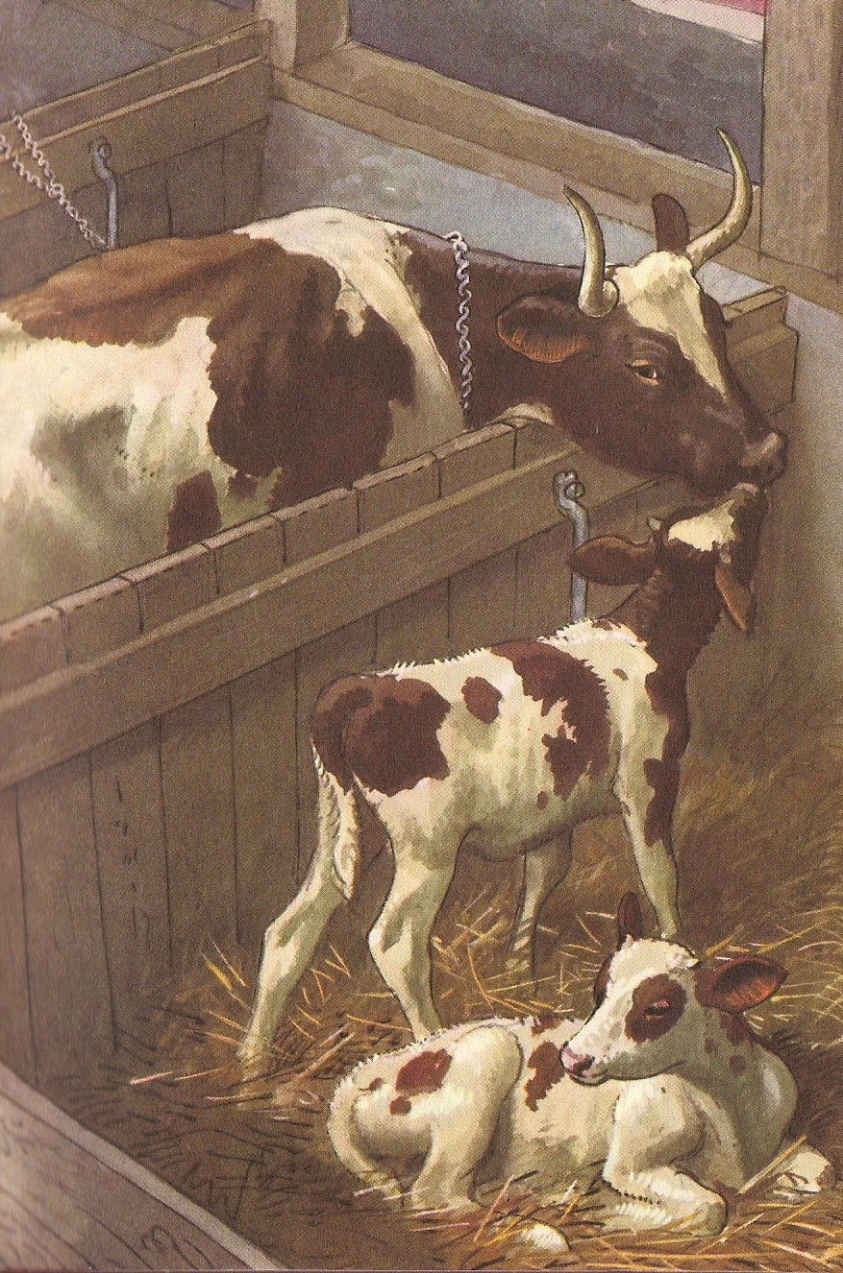

Here is
the barn.

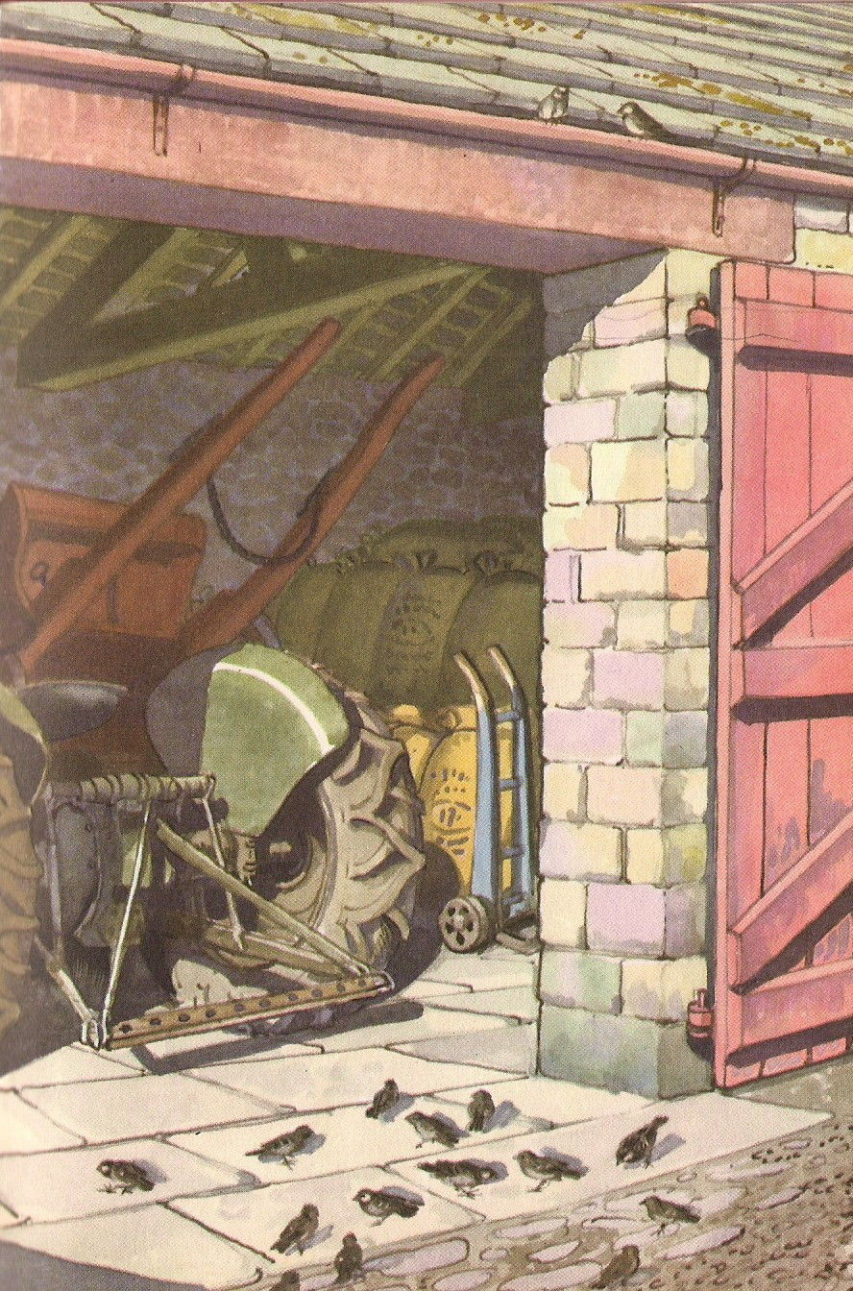

The cat
lives here

with three
little kittens.

Here is
the pigsty.

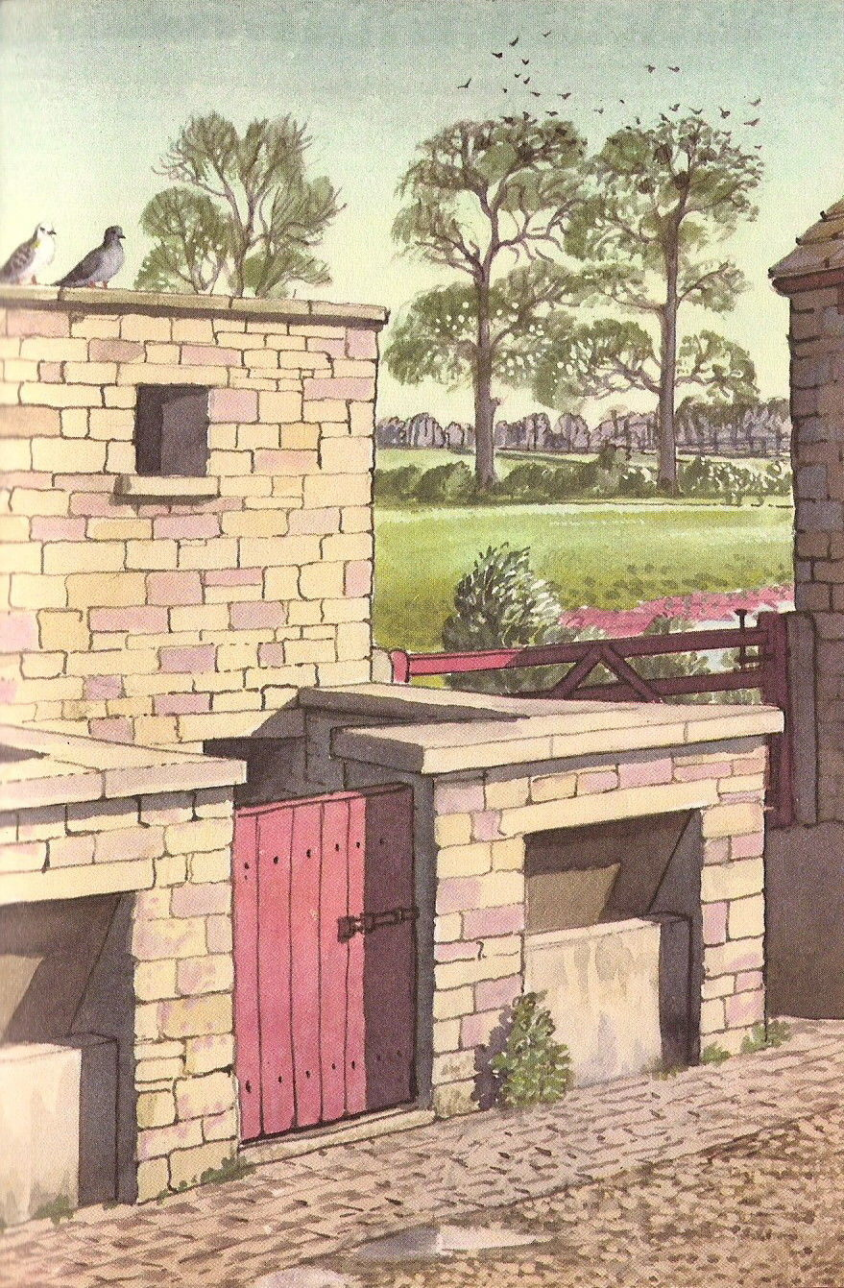

The pig
lives here

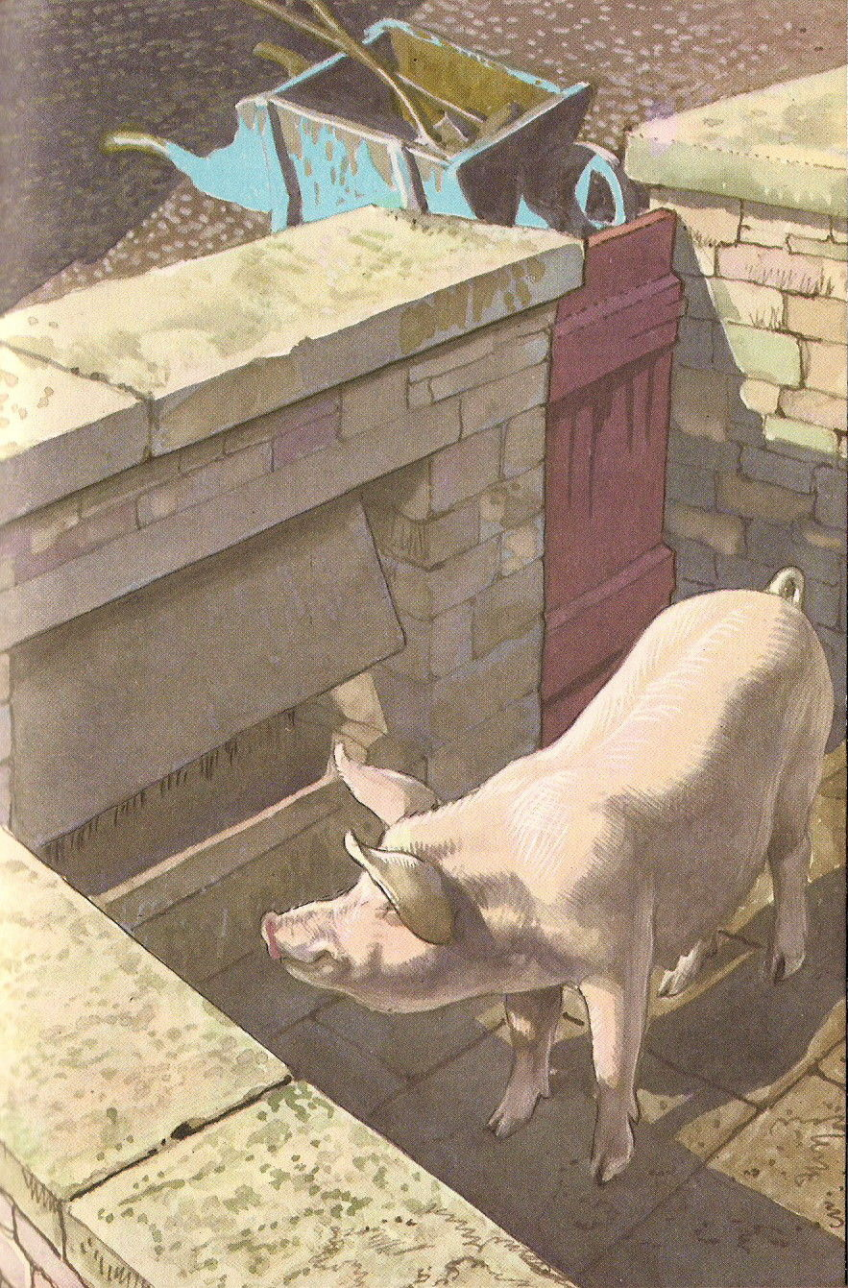

with four
little pigs.

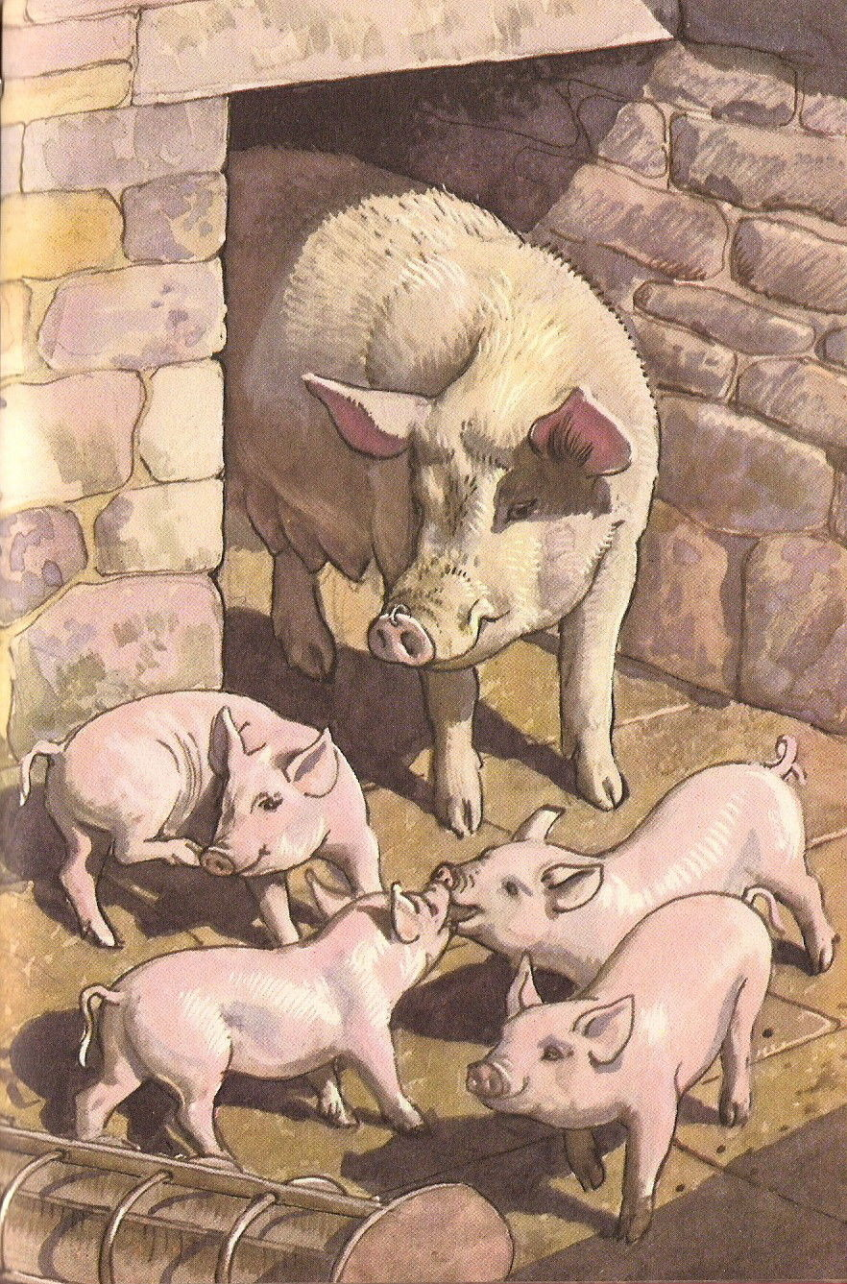

Here is
the duckpond.

The duck
lives here

with five
little ducklings.

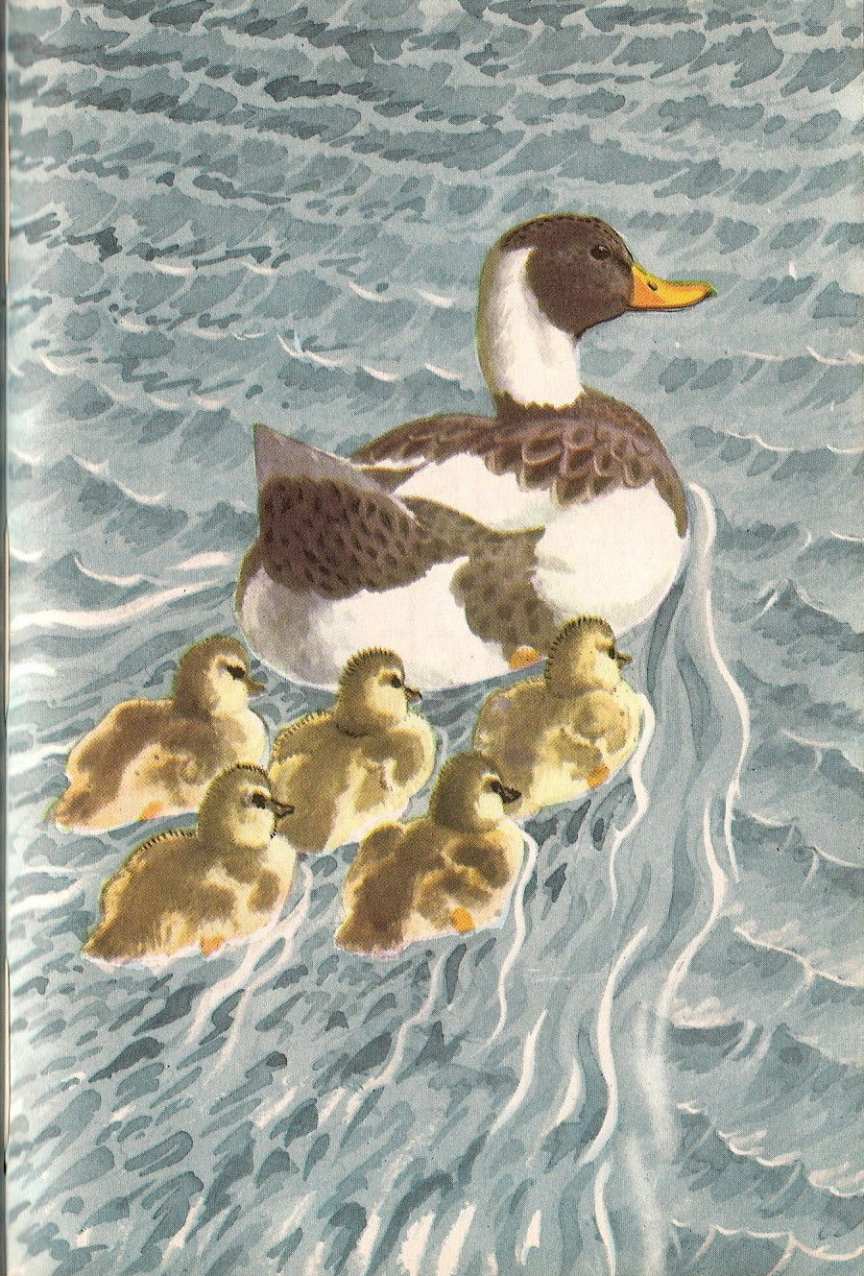

Here is
the orchard.

The hen
lives here

with six
little chicks.

Here is
the field.

The sheep
live here

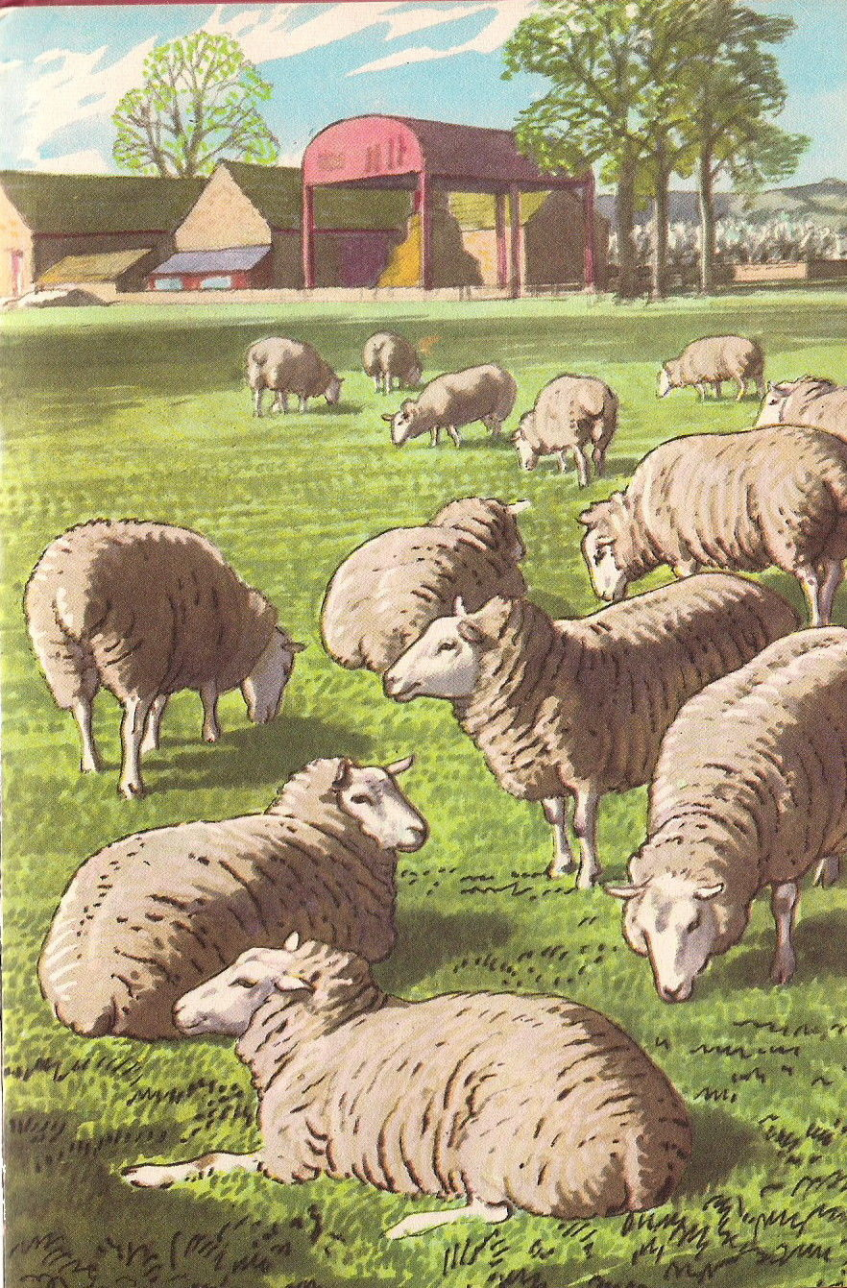

with all the little lambs

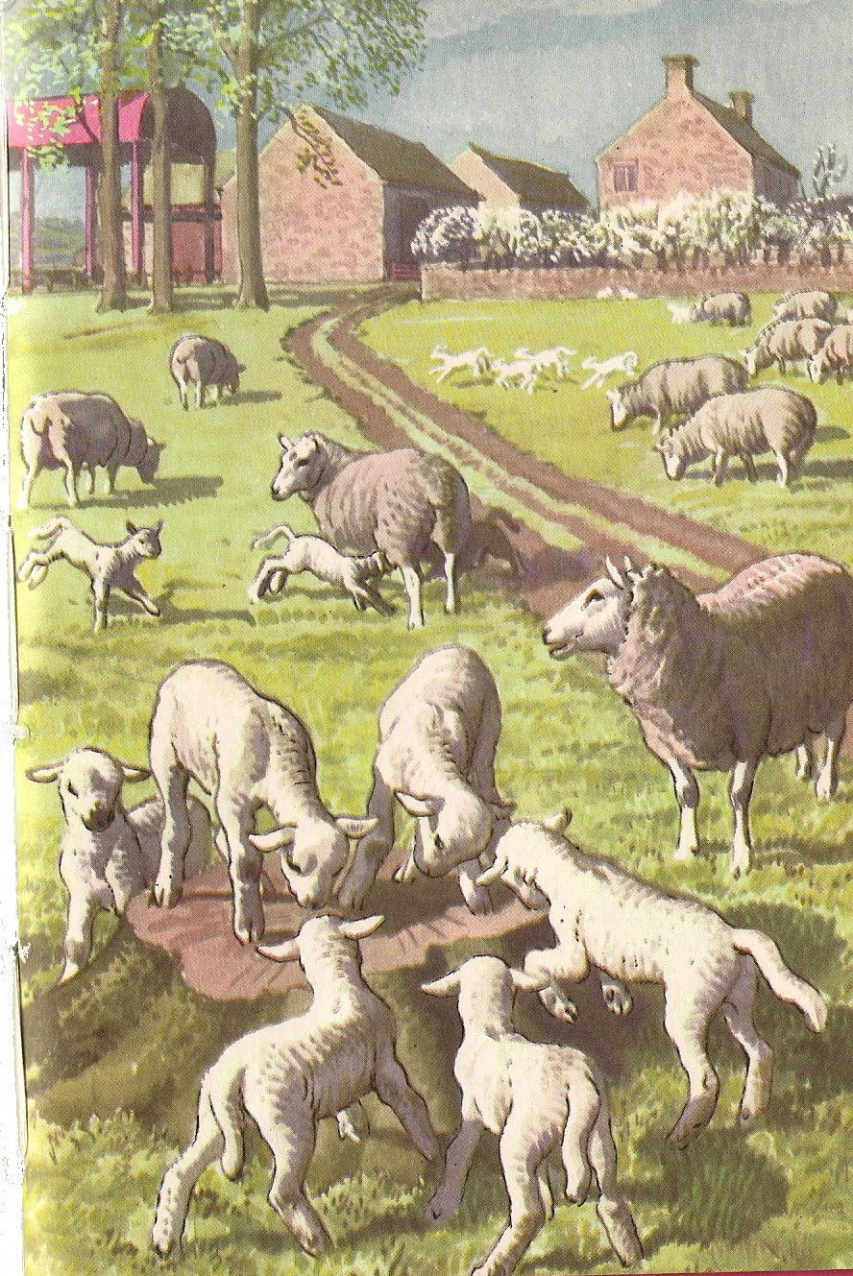

Here is
the farmer

with all
his animals.

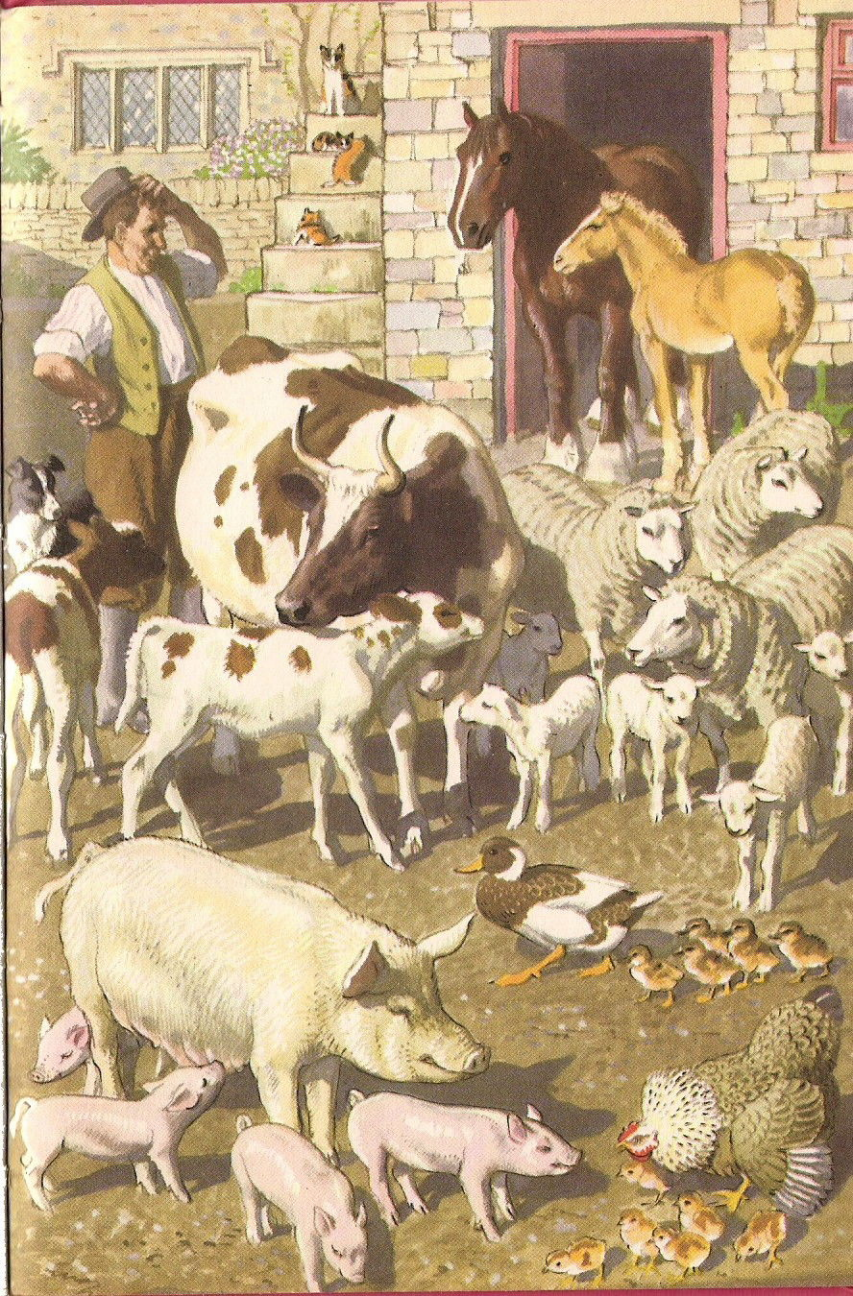

Series 563

List of titles in Series 563

1 *Puppies and Kittens*
2 *The Farm*
3 *Shopping with Mother*
4 *Going to School*
5 *Numbers*
6 *The Party*
7 *The Zoo*
8 *Helping at Home*
9 *Telling the Time*

Ladybird titles cover a wide range of subjects and reading ages. Write for a free illustrated catalogue from the publishers
LADYBIRD BOOKS LTD Loughborough Leicestershire England

30 p
net

0 7214 0049 3 Printed in England